

Zang

A1
♩ = 105
G 2 Bm 3 A 4 F#m *Couplet 1* G

Hal - lo, al die fel-le kleu - ren

6 Bm 7 A 8 G
Ken ik al - leen van snoep, mm Oog - ver - blin - dend Oh wow, zuur-stok-ro-ze En

B
10 Bm 11 A 12 F#m G *Voorrefrein*

hee wat is het Gi - ga - groen, mm De na - tuur moet win - nen Zie al - les leeft

14 Bm 15 A 16 F#m 17 G
en al - les beeft Daar - tus - sen zweeft en wordt ge - loeid Het knort en kraait,

C
18 Bm 19 A 20 F#m G *Refrein*

wat zoemt dat zaait De gro - te cir - kel van het le - ven Ja het moet veel be - ter

22 Bm 23 A 24 F#m
De aar - de wordt maar he - ter Hoor ons nou Laat de we - relde le - ven!

25 G 26 Bm 27 A
't Is voor nu en la - ter Straks staan we on - der wa - ter Sla a - larm

D
28 *Rap* Gmaj7
Sa - men lukt het ze - ker! ten we gaan, ja we gaan voor Gi - ga - groen La - ten we 't
La -

GI-GA-GROEN

Zang

Bm 30 Asus4 31

al - le - maal, al - le - maal sa - men doen Denk niet te moei - lijk stap op die trein We kun - nen

F#m 32 Gmaj7 33

al - le - maal hel - den zijn La - ten we gaan, ja we gaan voor Gi - ga - groen La - ten we 't

Bm 34 Asus4 35

al - le - maal, al - le - maal sa - men doen Denk niet te moei - lijk, stap op die trein We kun - nen

A2
F#m 36 Couplet 2 G 38 Bm

al - le - maal hel - den zijn Weg met al dat plas - tic En kom op spring 'ns op die fiets, mm

A 39 G 41

We gaan be - gin - nen Blau - we lucht, schoon wa - ter Zo su - per

Bm 42 A 43 F#m 44 **B** G Voorrefrein

gek is dat toch niet? mm Nou dan! Daar gaan we! Zie al - les leeft

Bm 46 A 47 F#m 48 G 49

en al - les beeft Daar - tus - sen zweeft en wordt ge - loeid Het knort en kraait,

Bm 50 A 51 F#m 52

wat zoemt dat zaait De gro - te cir - kel van het le - ven

GI-GA-GROEN

Zang

C

Refrein

G Bm A

54 55

Ja het moet veel be-ter De aar-de wordt maar he-ter Hoor ons nou

F#m G Bm

56 57 58

Laat de we - reld le-ven! 't Is voor nu en la-ter Straks staan we on - der wa-ter

E **Dans**

A Gmaj7 Bm Asus4 F#m

59 60 62 63 64

Sla a-larm Sa-men lukt het ze-ker!

B

Gmaj7 Bm Asus4 F#m Gmaj7 Bm

65 66 67 68 70

Voorrefrein

Zie al - les leeft en al - les beeft

Asus4 F#m Gmaj7

71 72 73

Daar - tus - sen zweeft en wordt ge - loeid Het knort en kraait,

Bm Asus4 F#m

74 75 76

wat zoemt dat zaait De gro - te cir - - kel van het le - ven

Part 1 C upper

A1 Couplet 1

$\text{♩} = 105$

2 3 4 6 7

8 9 10 11 12

B Voorrefrein

14 15 16

17 18 19 20

C Refrein

22 23 24

25 26 27 28

D Rap

30 31 32 33

A2 Couplet 2

34 35 36 38 39

40 41 42 43 44

GI-GA-GROEN
Part 1 C upper**B** Voorrefrein

C Refrein

E Dans

B Voorrefrein

Part 1 C

A1 Couplet 1

$\text{♩} = 105$

2 3 4 6 7

8 9 10 11 12

B Voorrefrein

14 15 16

17 18 19 20

C Refrein

22 23 24

25 26 27 28

D Rap

30 31 32 33

A2 Couplet 2

34 35 36 38 39

40 41 42 43 44

GI-GA-GROEN
Part 1 C**B** Voorrefrein

C Refrein

E Dans

B Voorrefrein

GI-GA-GROEN

muziek & tekst: Ai Ming Oei
arr. Ivo Kouwenhoven

Part 1 B♭

A1 Couplet 1

♩ = 105

2 3 4 6 7

8 9 10 11 12

B Voorrefrein

14 15 16

17 18 19 20

C Refrein

22 23 24

25 26 27 28

D Rap

30 31 32 33

A2 Couplet 2

34 35 36 38 39

40 41 42 43 44

GI-GA-GROEN

Part 1 B \flat **B** Voorrefrein**C** Refrein**E** Dans**B** Voorrefrein

Part 1 Eb

A1 Couplet 1

$\text{♩} = 105$

B Voorrefrein

C Refrein

D Rap

A2 Couplet 2

GI-GA-GROEN

Part 1 E \flat **B** Voorrefrein

C Refrein

E Dans

B Voorrefrein

GI-GA-GROEN

muziek & tekst: Ai Ming Oei
arr. Ivo Kouwenhoven

Part 2 B♭

A1 *Couplet 1*

♩ = 105

2 3 4 6

7 8 9 10 11 12

B *Voorrefrein*

14 15 16

17 18 19 20

C *Refrein*

22 23 24

25 26 27 28

D *Rap*

30 31 32 33

A2 *Couplet 2*

34 35 36 38 39

40 41 42 43 44

GI-GA-GROEN

Part 2 B \flat **B** Voorrefrein

C Refrein

E Dans

B Voorrefrein

Part 2 Eb

A1 *Couplet 1*

B *Voorrefrein*

C *Refrein*

D *Rap*

A2 *Couplet 2*

GI-GA-GROEN

Part 2 E \flat **B** Voorrefrein

C Refrein

E Dans

B Voorrefrein

Part 2 F

$\text{♩} = 105$ A1 *Couplet 1*

B *Voorrefrein*

C *Refrein*

D *Rap*

A2 *Couplet 2*

GI-GA-GROEN
Part 2 F**B** Voorrefrein**C** Refrein**E** Dans**B** Voorrefrein

Part 3 B♭

A1 *Couplet 1*

♩ = 105

2 3 4 6

7 8 9 10 11

B *Voorrefrein*

12 14 15 16

C *Refrein*

17 18 19 20

22 23 24 25 26

D *Rap*

27 28 30 31 32

A2 *Couplet 2*

33 34 35 36 38

39 40 41 42 43

B *Voorrefrein*

44 46 47 48

GI-GA-GROEN

Part 3 B \flat **C** Refrein**E** Dans**B** Voorrefrein

GI-GA-GROEN

muziek & tekst: Ai Ming Oei
arr. Ivo Kouwenhoven

Part 3 B \flat

A1 Couplet 1

$\text{♩} = 105$

B Voorrefrein

C Refrein

D Rap

A2 Couplet 2

B Voorrefrein

GI-GA-GROEN

Part 3 B \flat

Part 3 Eb

A1 Couplet 1

$\text{♩} = 105$

2 3 4 6

7 8 9 10 11

B Voorrefrein

12 14 15 16

C Refrein

17 18 19 20

22 23 24 25 26

D Rap

27 28 30 31 32

A2 Couplet 2

33 34 35 36 38

39 40 41 42 43

B Voorrefrein

44 46 47 48

GI-GA-GROEN

Part 3 E \flat **C** Refrein**E** Dans**B** Voorrefrein

Part 3 F

A1 Couplet 1

$\text{♩} = 105$

2 3 4 6

7 8 9 10 11

B Voorrefrein

12 14 15 16

C Refrein

17 18 19 20

22 23 24 25 26

D Rap

27 28 30 31 32

A2 Couplet 2

33 34 35 36 38

39 40 41 42 43

B Voorrefrein

44 46 47 48

GI-GA-GROEN
Part 3 F**C** Refrein**E** Dans**B** Voorrefrein

Part 3 C

A1 Couplet 1

$\text{♩} = 105$

B Voorrefrein

C Refrein

D Rap

A2 Couplet 2

B Voorrefrein

GI-GA-GROEN
Part 3 C

C *Refrein*

49 50 51 52

This block contains the first line of musical notation for the 'Refrein' section, covering measures 49 to 52. The music is written in bass clef with a key signature of two sharps (F# and C#). Measure 49 starts with a dotted quarter note followed by an eighth rest and a quarter note. Measures 50 and 51 feature eighth notes with eighth rests. Measure 52 begins with a beamed eighth note followed by a dotted quarter note, then continues with eighth notes.

54 55 56 57 58

This block contains the second line of musical notation, covering measures 54 to 58. Measures 54 and 55 start with a quarter rest followed by eighth notes. Measures 56 and 57 feature eighth notes with eighth rests. Measure 58 begins with a quarter rest followed by eighth notes.

E *Dans*

59 60

This block contains the third line of musical notation for the 'Dans' section, covering measures 59 and 60. Measure 59 starts with a quarter rest followed by eighth notes. Measure 60 features eighth notes with eighth rests.

62 63 64

This block contains the fourth line of musical notation, covering measures 62 to 64. All three measures feature eighth notes with eighth rests.

65 66 67

This block contains the fifth line of musical notation, covering measures 65 to 67. All three measures feature eighth notes with eighth rests.

B *Voorrefrein*

68 70 71

This block contains the sixth line of musical notation for the 'Voorrefrein' section, covering measures 68 to 71. Measure 68 features eighth notes with eighth rests. Measure 70 starts with a dotted quarter note followed by an eighth rest and a quarter note. Measure 71 begins with a beamed eighth note followed by a dotted quarter note, then continues with eighth notes.

72 73 74 75 76

This block contains the seventh line of musical notation, covering measures 72 to 76. Measures 72 and 73 feature eighth notes with eighth rests. Measure 74 starts with a dotted quarter note followed by an eighth rest and a quarter note. Measure 75 begins with a beamed eighth note followed by a dotted quarter note, then continues with eighth notes. Measure 76 features eighth notes with eighth rests.

Part 4 B♭

A1 Couplet 1

♩ = 105

B Voorrefrein

C Refrein

D Rap

A2 Couplet 2

B Voorrefrein

GI-GA-GROEN

Part 4 B \flat **C** *Refrein***E** *Dans***B** *Voorrefrein*

Part 4 B♭

A1 *Couplet 1*

♩ = 105

1 2 3 4

6 7 8 9 10

B *Voorrefrein*

11 12 14 15

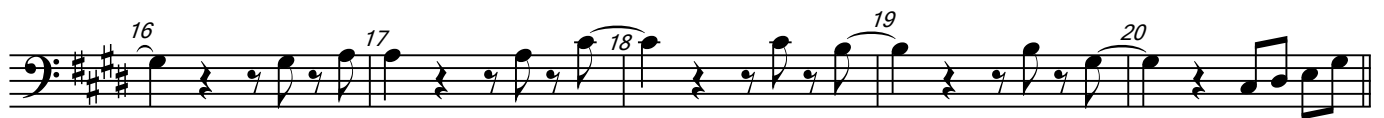

16 17 18 19 20

C *Refrein*

22 23 24 25 26 27 28

D *Rap*

30 31 32 33

A2 *Couplet 2*

34 35 36 38

39 40 41 42 43

B *Voorrefrein*

44 46 47 48

GI-GA-GROEN

Part 4 B \flat

C *Refrein*

49 50 51 52

This block contains the first staff of music for section C, labeled 'Refrein'. It covers measures 49 to 52. The key signature is B-flat major (two sharps). The notation features eighth notes with stems pointing down, often beamed in pairs. Measure 49 starts with a quarter rest followed by an eighth note. Measures 50 and 51 have eighth notes beamed together. Measure 52 ends with a double bar line.

E *Dans*

54 55 56 57 58 59 60

This block contains the second staff of music for section E, labeled 'Dans'. It covers measures 54 to 60. The key signature is B-flat major. Measures 54 through 59 are whole notes, while measure 60 is a quarter note. There are rests in measures 54, 55, 56, 57, 58, and 59. The staff ends with a double bar line.

62 63 64 65 66

This block contains the third staff of music for section E, labeled 'Dans'. It covers measures 62 to 66. The key signature is B-flat major. Measures 62 through 66 are eighth notes with stems pointing down, often beamed in pairs. There are rests in measures 62, 63, 64, and 65. The staff ends with a double bar line.

B *Voorrefrein*

67 68 70 71

This block contains the fourth staff of music for section B, labeled 'Voorrefrein'. It covers measures 67 to 71. The key signature is B-flat major. Measures 67 and 68 are eighth notes with stems pointing down, often beamed in pairs. Measures 70 and 71 are eighth notes with stems pointing down, often beamed in pairs. There are rests in measures 69 and 70. The staff ends with a double bar line.

72 73 74 75 76

This block contains the fifth staff of music for section B, labeled 'Voorrefrein'. It covers measures 72 to 76. The key signature is B-flat major. Measures 72 through 76 are eighth notes with stems pointing down, often beamed in pairs. There are rests in measures 72, 73, 74, 75, and 76. The staff ends with a double bar line.

Part 4 Eb

A1 Couplet 1

$\text{♩} = 105$

B Voorrefrein

C Refrein

D Rap

A2 Couplet 2

B Voorrefrein

GI-GA-GROEN

Part 4 E \flat

C Refrein

49 50 51 52

E Dans

54 55 56 57 58 59 60

62 63 64 65 66

B Voorrefrein

67 68 70 71

72 73 74 75 76

Part 4 Eb

A1 Couplet 1

♩ = 105

2 3 4

6 7 8 9 10

B Voorrefrein

11 12 14 15

16 17 18 19 20

C Refrein

22 23 24 25 26 27 28

D Rap

30 31 32 33

A2 Couplet 2

34 35 36 38

39 40 41 42 43

B Voorrefrein

44 46 47 48

GI-GA-GROEN

Part 4 E \flat

C *Refrein*

49 50 51 52

This block contains the first staff of music, labeled 'C Refrein'. It features a bass clef and a key signature of three sharps (F#, C#, G#). The music consists of four measures, numbered 49 to 52. Measure 49 starts with a quarter rest, followed by eighth notes G#2, A2, and B2. Measure 50 has a quarter rest, followed by eighth notes C3, B2, and A2. Measure 51 has a quarter rest, followed by eighth notes G#2, A2, and B2. Measure 52 has a quarter rest, followed by eighth notes C3, B2, and A2. The staff ends with a double bar line.

E *Dans*

54 55 56 57 58 59 60

This block contains the second staff of music, labeled 'E Dans'. It features a bass clef and a key signature of three sharps. The music consists of seven measures, numbered 54 to 60. Measures 54-59 are whole notes: G#2, A2, B2, C3, B2, A2. Measure 60 is a whole rest. The staff ends with a double bar line.

62 63 64 65 66

This block contains the third staff of music. It features a bass clef and a key signature of three sharps. The music consists of five measures, numbered 62 to 66. Measures 62-66 are eighth notes: G#2, A2, B2, C3, B2, A2. The staff ends with a double bar line.

B *Voorrefrein*

67 68 70 71

This block contains the fourth staff of music, labeled 'B Voorrefrein'. It features a bass clef and a key signature of three sharps. The music consists of four measures, numbered 67 to 71. Measures 67-68 are eighth notes: G#2, A2, B2. Measure 70 has a quarter rest, followed by eighth notes G#2, A2, and B2. Measure 71 has a quarter rest, followed by eighth notes C3, B2, and A2. The staff ends with a double bar line.

72 73 74 75 76

This block contains the fifth staff of music. It features a bass clef and a key signature of three sharps. The music consists of five measures, numbered 72 to 76. Measures 72-76 are eighth notes: G#2, A2, B2, C3, B2, A2. The staff ends with a double bar line.

Part 4 C

$\text{♩} = 105$ **A1** *Couplet 1*

1 2 3 4

6 7 8 9 10

B *Voorrefrein*

11 12 14 15

16 17 18 19 20

C *Refrein*

22 23 24 25 26 27 28

D *Rap*

30 31 32 33

A2 *Couplet 2*

34 35 36 38

39 40 41 42 43

B *Voorrefrein*

44 46 47 48

GI-GA-GROEN
Part 4 C

C *Refrein*

E *Dans*

B *Voorrefrein*

Part 4 C low

♩ = 105

A1 Couplet 1

B Voorrefrein

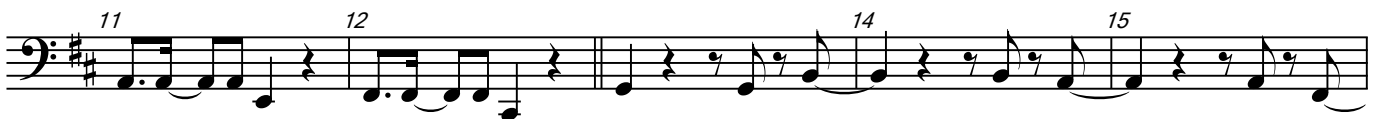

C Refrein

D Rap

A2 Couplet 2

B Voorrefrein

GI-GA-GROEN
Part 4 C low**C** Refrein**E** Dans**B** Voorrefrein

Drumset

A1 *Couplet 1*
H.H.
C.C.

♩ = 105

4

6

7

8

9

10

11

B *Voorrefrein*

12

14

15

16

17

18

19

C *Refrein*

H.T.

L.T.

Stick-shot

20

22

23

24

25

26

27

D *Rap*

28

30

31

GI-GA-GROEN
Drumset

A2 *Couplet 2*

B *Voorrefrein*

C *Refrein*

GI-GA-GROEN

Drumset

E *Dans*

B *Voorrefrein*

Percussion

♩ = 105

2 Finger cymbals / Triangle 3 S.C. 4

A1 Couplet 1 **B** Voorrefrein High Agogo 8

14 15 16 17 18

C Refrein stick on stick 22 23

D Rap 24 25 26 27 28

30 31 32 33

A2 Couplet 2 **B** Voorrefrein 8

34 35 36

46 47 48 49 50

C Refrein 51 52 54 55

E Dans 56 57 58 59 60

GI-GA-GROEN

Percussion

B *Voorrefrein*

Conga's (ad lib.
Bongo's hand played)

♩ = 105

A1 Couplet 1

B Voorrefrein

C Refrein
clap hands

D Rap

A2 Couplet 2

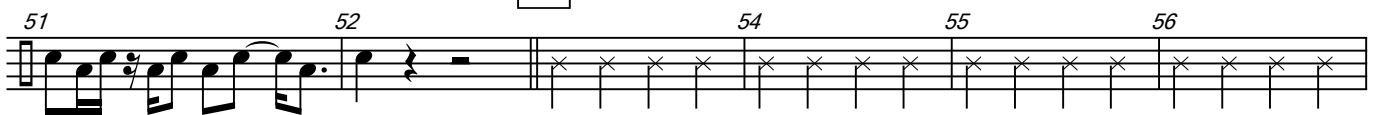

GI-GA-GROEN
Conga's**B** Voorrefrein**C** Refrein**E** Dans**B** Voorrefrein

Bells

$\text{♩} = 105$

A1 Couplet 1

B Voorrefrein

C Refrein

D Rap **A2** Couplet 2

B Voorrefrein

C Refrein

E Dans **B** Voorrefrein